

STEVIE WONDER MEDLEY

35

(Songs In The Key Of Life)

(Includes: Isn't She Lovely, Knocks Me Off My Feet and Sir Duke)

1st Eb ALTO SAX

by Stevie Wonder
arr. by Bob Lowden

MOD. ROCK SHUFFLE (♩=112)

1ST ALTO SAX-2

"STEVIE"

RUBATO (45) SOLO - SLOWLY

RIT A TEMPO MODERATO SLOW #0 (♩=96)

Knocks Me Off My Feet

SOLI

73

81

DEAD TONE

89

93

97 Sir Duke 3

105 SOLI

109

117

f

125 8 D.S. AL

CODA

f DEAD TONE to mp

END

STEVIE WONDER MEDLEY

(Songs In The Key Of Life)

35

(Includes: Isn't She Lovely, Knocks Me Off My Feet and Sir Duke)

2ND Eb ALTO SAX

by Stevie Wonder
arr. by Bob Lowden

MOD. ROCK SHUFFLE (♩=112)

- Handwritten annotations: 'UNIS.' (unison) and 'SOLI' (solo).
- Dynamic markings: 'mf' (mezzo-forte) and 'f' (forte).
- Rehearsal marks: Circled numbers 13, 21, 29, and 37.
- Accents: A small 'A' above a note on the 29th measure.
- Triplets: Indicated by a '3' over groups of notes.
- Phrasing: Slurs and ties are used throughout.

2ND ALTO SAX-2

"STEVIE"

RUBATO 3 (45) SLOWLY

RIT. A TEMPO MOD TO SLOW (♩ = 96)

(57) Knocks Me Off My Feet 4

SOLO

(65)

(73)

(81)

DEAD TONE

(89) 2 4/4

93

97 Sir Duke 3

105

109

117

125 8 D.S. AL

LODA

DEAD TONE tr

STEVIE WONDER MEDLEY

(Songs In The Key Of Life)

35

(Includes: Isn't She Lovely, Knocks Me Off My Feet and Sir Duke)

1st Bb TENOR SAX

by Stevie Wonder
arr. by Bob Lowden

MOD. ROCK SHUFFLE (♩=112)

3 UNIS. mf

13 Isn't She Lovely mp

SOLO 21 mf

UNIS. 29 mf

37 mf

1st TENOR SAX-2

"STEVIE"

RUBATO (45) SLOWLY

mf f

mp

RIT A TEMPO MOD TO SLOW (♩=96)

mp

(57) Knocks Me Off My Feet

mf p

SOLI (65)

p

f

f

f

(73)

f

f

(81)

f

DEAD TONE

mp

(89) 2

p

1ST TENOR SAX-3

"STEVIE"

(93) *mf* *sfz*

(97) Sir Duke *3* *2*

SOLO *mf* (105)

(109) *f*

(117) *mf* *f*

(125) SOLO AD LIB - VERY FUNKY

C AM7 Ab7 G7

f

C AM7 Ab7 G7 D.S. AL

CODA

f *p* *f* *mp* DEAD TONE *tr*

STEVIE WONDER MEDLEY

(Songs In The Key Of Life)

35

(Includes: Isn't She Lovely, Knocks Me Off My Feet and Sir Duke)

2ND Bb TENOR SAX

by Stevie Wonder
arr. by Bob Lowden

MOD. ROCK SHUFFLE (♩=112)

2ND TENOR SAX - 2

"STEVIE"

RUBATO

(45)

SLOWLY

Knocks Me Off My Feet

SOLO

DEAD TONE

93

97 Sir Duke 3

105 SOLI

109

117

125 8 D.S. AL

CODA

DEAD TONE

STEVIE WONDER MEDLEY

(Songs In The Key Of Life)

35

(Includes: Isn't She Lovely, Knocks Me Off My Feet and Sir Duke)

E♭ BARITONE SAX

by Stevie Wonder
arr. by Bob Lowden

MOD. ROCK SHUFFLE (♩=112)

4

13 Isn't She Lovely 7

SOLI 21

29

37

RUBATO 45 SLOWLY

rit

A TEMPO
MOD TO SLOW
(♩=96)

57 Knocks Me Off My Feet

DEAD TONE

(93)

(97) Sir Duke 3

2 (105)

(109)

(117)

(125) 7 D.S. AL

CODA

STEVIE WONDER MEDLEY

(Songs In The Key Of Life)

35

(Includes: Isn't She Lovely, Knocks Me Off My Feet and Sir Duke)

1st Trombone

by Stevie Wonder
arr. by Bob Lowden

MOD. ROCK SHUFFLE (♩ = 112)

4

mf

sfz *f*

13 Isn't She Lovely 4

DEAD TONE

21 *mf*

29 *mf*

37 *mf*

sfz *f* RUBATO

(45) SLOWLY

4

b2 e o

A TEMPO MODTO SLOW (♩ = 96)

(57) Knocks Me Off My Feet 7

(65)

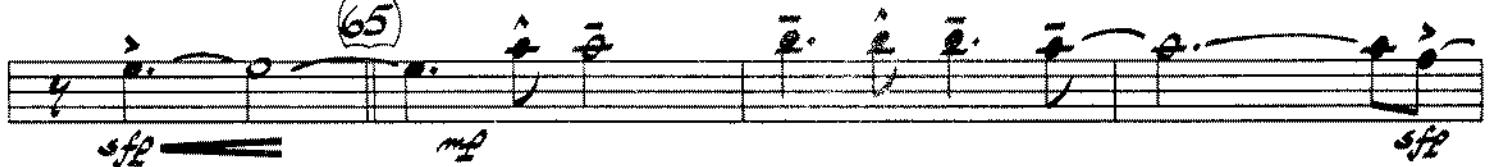

(73)

(81)

(89)

(93)

(97)

Sir Duke

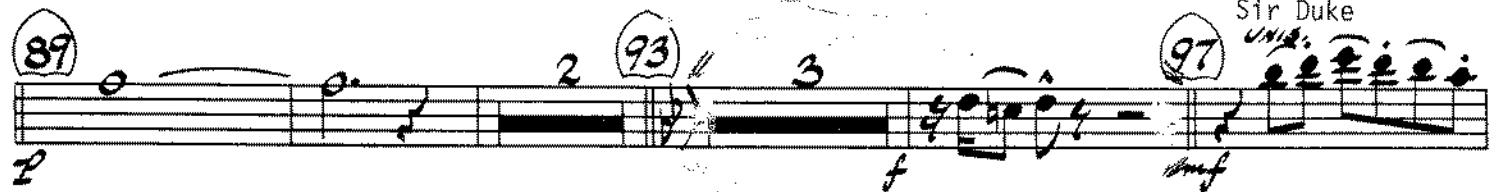

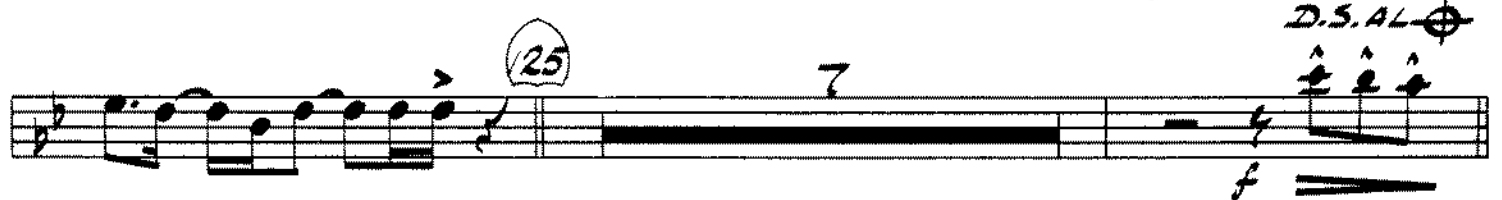
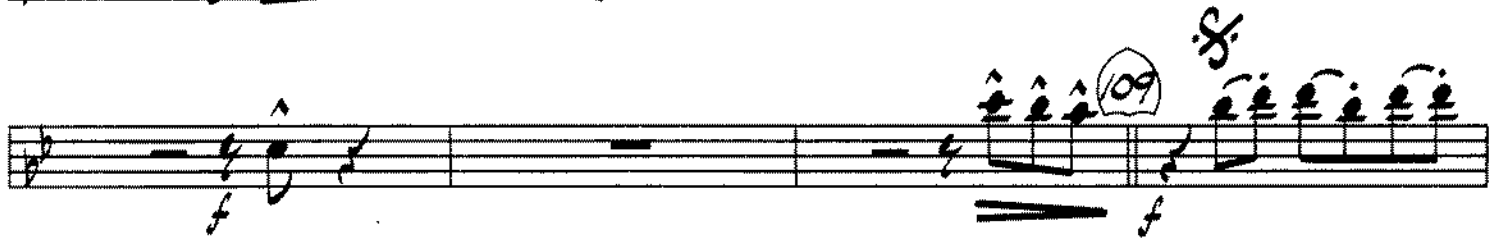

CODA

STEVIE WONDER MEDLEY

(Songs In The Key Of Life)

35

(Includes: Isn't She Lovely, Knocks Me Off My Feet and Sir Duke)

2ND TROMBONE

by Stevie Wonder
arr. by Bob Lowden

MOD. ROCK SHUFFLE (♩=112)

13 Isn't She Lovely 4

DEAD TONE

21

29

37

RUBATO

(45) SLOWLY 4

A TEMPO MOD TO SLOW (♩ = 96)

(57) Knocks Me Off My Feet 7

(65)

(73)

(81)

(89) 2 (93) 3 (97) Sir Duke UNIS

CODA

STEVIE WONDER MEDLEY

(Songs In The Key Of Life)

35

(Includes: Isn't She Lovely, Knocks Me Off My Feet and Sir Duke)

3RD TROMBONE

by Stevie Wonder
arr. by Bob Lowden

MOD. ROCK SHUFFLE (♩=112)

4

mf

sfz

13 Isn't She Lovely

DEAD TONE

p

21

mp

mp

sfz

29

mp

mp

sfz

37

f

mp

sfz

f

RUBATO

(45) SLOWLY 4

A TEMPO MOD TO SLOW (♩=96)

(57) Knocks Me Off My Feet 7

(65)

(65) (continued)

(73)

(73) (continued)

(81)

(81) (continued)

(89) 2 (93) 3 (97) Sir Duke UNIS.

CODA

STEVIE WONDER MEDLEY

(Songs In The Key Of Life)

35

(Includes: Isn't She Lovely, Knocks Me Off My Feet and Sir Duke)

4TH TROMBONE

by Stevie Wonder
arr. by Bob Lowden

MOD. ROCK SHUFFLE (♩=112)

4

mf

sfx

13 Isn't She Lovely

DEAD TONE

21

mf

sfx

29

mf

37

f

RUBATO

4TH TROMBONE - 2

"STEVIE"

(45) SLOWLY 4 *mp*

A TEMPO MOD TO SLOW (♩ = 96)

(57) Knocks Me Off My Feet 7

p

(65) *sfp* *mp* *sfp*

(73)

(81)

(89) 2 (93) 3 (97) *f* *mf* Sir Duke UNIS

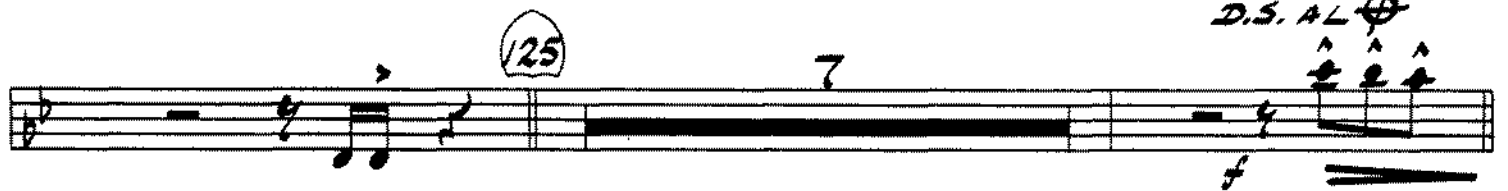
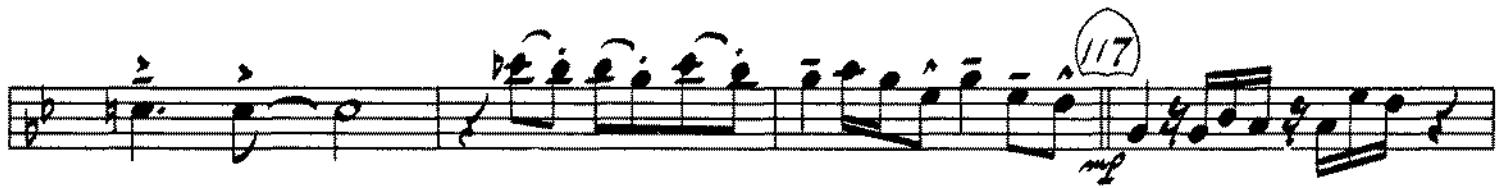
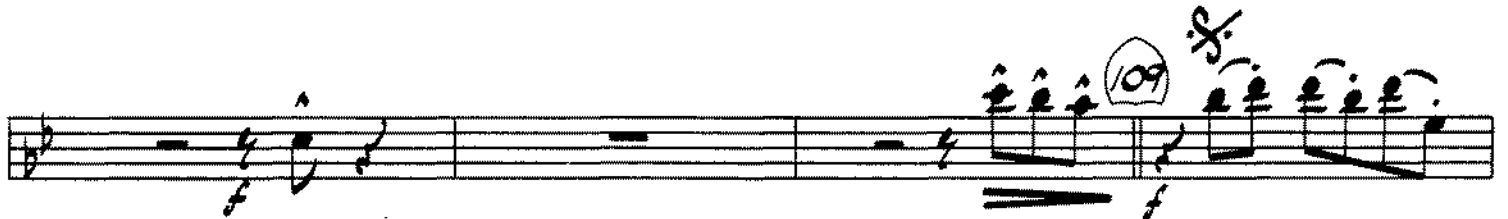

CODA

STEVIE WONDER MEDLEY

(Songs In The Key Of Life)

35

(Includes: Isn't She Lovely, Knocks Me Off My Feet and Sir Duke)

5TH TROMBONE (OR TUBA)
(OPT.)

by Stevie Wonder
arr. by Bob Lowden

MOD. ROCK SHUFFLE (♩ = 112)

START

13 Isn't She Lovely

21

29

37

45 RUBATO SLOWLY

A TEMPO MOD TO SLOW (♩=96)

(57) Knocks Me Off My Feet

R.P.

97 Sir Duke

CODA

STEVIE WONDER MEDLEY

(Songs In The Key Of Life)

35

(Includes: Isn't She Lovely, Knocks Me Off My Feet and Sir Duke)

1st Bb TRUMPET

by Stevie Wonder
arr. by Bob Lowden

MOD. ROCK SHUFFLE (♩=112)

8

13 "Isn't She Lovely" 8

21 7 UNIS. 29 3

37 3

45 RUBATO SLOWLY 3

SOLO

A TEMPO MODERATE SLOW (♩=96)

UNIS. 57 "Knocks Me Off My Feet" rit

65 8

(73) 5

(81)

DEAD TONE (89)

2 (93)

(97) "Sir Duke" 8 (105) 2

(109)

(117) 2

(125) 8 D.S. AL

CODA

STEVIE WONDER MEDLEY

(Songs In The Key Of Life)

35

(Includes: Isn't She Lovely, Knocks Me Off My Feet and Sir Duke)

2ND Bb TRUMPET

by Stevie Wonder
arr. by Bob Lowden

MOD. ROCK SHUFFLE (♩=112)

(13) "Isn't She Lovely"

(21)

3

DEAD TONE

UNIS.

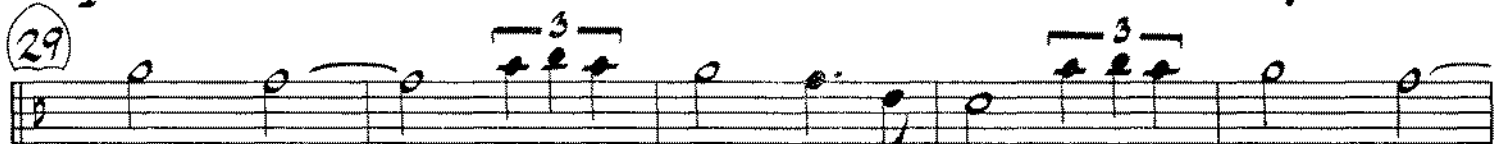
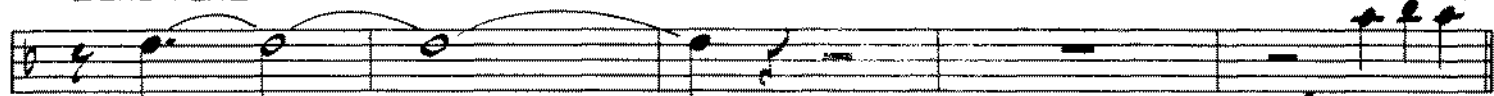

RUBATO (45) SLOWLY

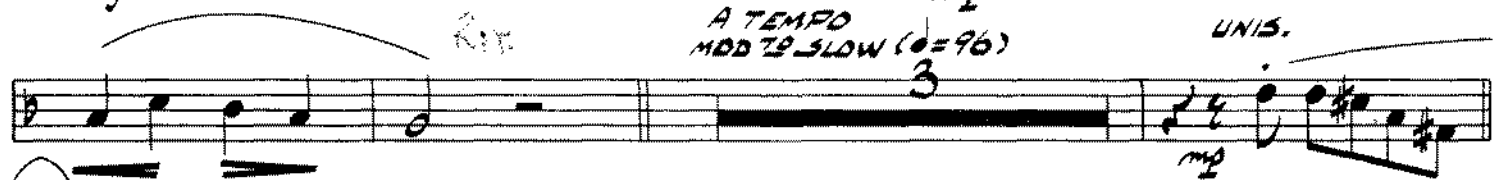

"Knocks Me Off My Feet"

(73) 5

(81)

DEAD TONE (89)

2 (93)

(97) "Sir Duke" 8 (105) 2

(109)

(117)

(125) 8 D.S. AL

CODA

STEVIE WONDER MEDLEY

35

(Songs In The Key Of Life)

(Includes: Isn't She Lovely, Knocks Me Off My Feet and Sir Duke)

3RD B♭ TRUMPET

by Stevie Wonder
arr. by Bob Lowden

MOD. ROCK SHUFFLE (♩=112)

(73) 5

(81)

DEAD TONE (89)

(93) 2

(97) "Sir Duke" 8 (105) 2

(109) f

(117) mp

f

(125) 8 D.S. AL

CODA

STEVIE WONDER MEDLEY

(Songs In The Key Of Life)

35

(Includes: Isn't She Lovely, Knocks Me Off My Feet and Sir Duke)

4TH Bb TRUMPET

by Stevie Wonder-
arr. by Bob Lowden

MOD. ROCK SHUFFLE (♩=112)

(13) "Isn't She Lovely"

8

(21)

3

DEAD TONE

UNIS.

RUBATO

SLOWLY

A TEMPO
MODTO SLOW (♩=96)

UNIS.

73 5 *f*

81

DEAD TONE 89 *p*

93

97 "Sir Duke" 8 105 2

109 *f*

117 2

125 8 D.S. AL

LODA

STEVIE WONDER MEDLEY

(Songs In The Key Of Life)

35

(Includes: Isn't She Lovely, Knocks Me Off My Feet and Sir Duke)

5TH B♭ TRUMPET (OPT.)

by Stevie Wonder
arr. by Bob Lowden

START
MOD. ROCK SHUFFLE (♩=112)

(13) "Isn't She Lovely"

(21)

3

DEAD TONE

RUBATO (45) SLOWLY

A TEMPO
MOD TO SLOW (♩=96)

(57)

"Knocks Me Off My Feet"

(65)

8

73 5

81

DEAD TONE 89

93

97 "Sir Duke" 105

109

117

125 8 D.S. AL

CODA

STEVIE WONDER MEDLEY

35

(Songs In The Key Of Life)

(Includes: Isn't She Lovely, Knocks Me Off My Feet and Sir Duke)

PIANO

by Stevie Wonder
arr. by Bob Lowden

MOD. ROCK SHUFFLE (♩=112)

4 Cm17 F7 Bb9(sus4)

4 Eb Cm17 F9 Bb9(sus4) Bb7 Eb

13 Isn't She Lovely

Cm17 F7 Bb9(sus4) Eb Cm17

F7 Bb9(sus4) Eb Eb7 21 AbMA7 Ab G7+ G7

Cm17 F7 Bb9(sus4) Eb

29 *Cmi7* *F7* *Bb9 (sus 4)* *Eb*

Cmi7 *F7* *Bb9 (sus 4)* *Eb* *Eb7* 37 *AbMA7* *Ab*

G7+ *Cmi7* *F9* *Bb9 (sus 4)*

Eb *RUBATO* 45 *SLOWLY*

SOLO

A TEMPO
f *MODTO SLOW* (♩ = 96)

57 *SOLO* *f* *Knocks Me Off My Feet*

PIANO-3

"STEVIE"

Chords: CMA7, GMI7, C7, FMI7, Bb7, CMA7, (65) G9(sus4)

Instruction: FILL ONLY

Chords: E7(sus4), E7, Ami, C, FMA7

Chords: A7, A7/C#, DMI7, C/E, FMA7, EMI7, DMI7, G9 (sus4), C

Measure marker: (73)

Chords: A7, A7/C#, DMI7, C/E, FMA7, EMI7, DMI7, FMA7, EMI7, DMI7, G9(sus4), C

Chords: C, CMA7, DMi6, E7(b9), (81) Ami, Am/G, FMA7, G9(sus4)

Chords: CMA7, DMi6, E7(b9), Ami, Am/G, FMA7

89

117

OPT.

125

B \flat *Gm1* *G \flat 7* *F7*

B \flat *Gm1* *G \flat 7* *F7* D.S. AL \oplus

CODA

STEVIE WONDER MEDLEY

35

(Songs In The Key Of Life)

(Includes: Isn't She Lovely, Knocks Me Off My Feet and Sir Duke)

GUITAR

by Stevie Wonder
arr. by Bob Lowden

MOD. ROCK SHUFFLE (♩ = 112)

A TEMPO
MODTO SLOW (♩=96)
LET IT RING
CMA7

RUBATO (45) SLOWLY 8

G9(sus4) CMA7 CMA7 (57) Knocks Me Off My Feet
LET IT RING CMA7

GMI7 C9 FMI7 Bb9 CMA7 G9(sus4) CMA7

GMI7 C9 FMI7 Bb9 CMA7 (65) G9(sus4)

E7(sus4) E7 AMI C FMA7

A7 A7/C DMI7 C/E FMA7 EMI7 G9(sus4) (73) A7 A7/C DMI7 C

FMA7 EMI7 DMI7 EMI7 FMA7 DMI7 G9(sus4) LET IT RING CMA7

DMI6 E7(b9) (81) AMI AMI7/G FMA7 G9(sus4) CMA7 DMI6 E7(b9)

AMI AMI7/G FMA7 (89)

(93) 2

GIUITAR-3

"STEVIE"

(97) ^{3b} Sir Duke

mf

GMI Gb7

SIMILE

F7 Bb GMI Gb7

(105)

F7 E7 Eb7 D7 Db7 C7 Db7 D7 Eb7 Eb7 D7 Db7 C7

(109) ^{S.} Bb

Db7 D7 Eb7 E7 F7

EMI? Eb

SIMILE

CMI7 F9(sus4) Bb EMI7 Eb

(117)

CMI7 F9(sus4)

mp

f

(125)

mf

Bb GMI Gb7

SIMILE

F7 Bb GMI Gb7 F7

D.S. AL

CODA

2

1

STEVIE WONDER MEDLEY

(Songs In The Key Of Life)

35

(Includes: Isn't She Lovely, Knocks Me Off My Feet and Sir Duke)

BASS

by Stevie Wonder -
arr. by Bob Lowden

MOD. ROCK SHUFFLE (♩=112)

mp
A TEMPO MODTO SLOW
(♩ = 96)

(57) Knocks Me Off My Feet
mf

97 Sir Duke

105

109

117 (OPT.)

To CODA

125

DS. AL

CODA

STEVIE WONDER MEDLEY

(Songs In The Key Of Life)

(Includes: Isn't She Lovely, Knocks Me Off My Feet and Sir Duke)

DRUMS

by Stevie Wonder
arr. by Bob Lowden

MOD. ROCK SHUFFLE (♩ = 112) *SOLD*

A TEMPO (♩=96) MODTO SLOW
CLOSED HI-HAT CLICK

Knocks Me Off My Feet

57

65

73

81

89

93

97

Sir Duke

TOM TOMS

TT'S

S.D.

TT'S

TT'S

TT'S

S.D.

TT'S

CYMB.

S.D.

TT'S

S.D.

TT'S

TT'S

S.D.

TT'S

TOP OF CYMB.

SOLO-CLOSED HI-HAT

TT'S

CLOSED HI-HAT

S.D.

4 FILL

The main musical score consists of six staves of music. The notation includes various rhythmic patterns, accents, and dynamic markings. Key features include:

- Measures 105 and 109 are circled.
- Handwritten notes "S.D." appear above measures 105, 109, and 117.
- Dynamic markings include *mf* (mezzo-forte) and *f* (forte).
- Accents (^) are placed above many notes.
- Rehearsal marks (⊕) are present at measures 117 and 125.
- The notation includes eighth and sixteenth notes, often beamed together.

CODA

The CODA section is a single staff of music. It includes specific performance instructions:

- "CLOSED HI-HAT" written above the staff.
- Dynamic markings include *mf* and *f*.
- The notation features eighth notes and rests.

STEVIE WONDER MEDLEY

(Songs In The Key Of Life)

35

(Includes: Isn't She Lovely, Knocks Me Off My Feet and Sir Duke)

CONDUCTOR

by Stevie Wonder
arr. by Bob Lowden

START

MOD. ROCK SHUFFLE (♩=112)

TRPTS - DEAD TONE

mp

SXS-UNIS.

TRBS

mf

BAR

sff

TPTS. UNIS.

(29)

SXS UNIS.

SIMILE

mf

BAZ-TUBA

BRASS TUTTI

(37)

TUTTI

SXS UNIS.

mf

TRBS

mf

sff

TPTS. UNIS.

RUBATO

(45)

ALTO 1

SLOWLY

f

mf

SXS

mf

sff

CONDUCTOR-3

"STEVIE"

TPT 3 SOLO

A TEMPO MODTO SLOW (♩=96)

+ RHYTHM

TPTS UNIS.

57

Knocks Me Off My Feet

+ RHYTHM

65

SXS TUTTI

73

89

93

97 Sir Duke

TRBS UNIS.

TRBS TENS.

BAR. DRUMS.

mf

+ RHYTHM

SAXES

mf

SAXES TUTTI

105

TRBS

TRPTS

mf

+ RHYTHM

109

TRBS.

SAXES

TUBA

f

117

TUTTI UNIS.

CLOSED HI-HAT

f

(125) THE 1 SOLD - VERY FUNKY

Bb GMI

RHYTHM CONTINUES

D.S. AL

Gb7 F7 Bb GMI Gb7 F7

TRBS

BAR

CODA

SAXES

TRBS.

SXS - DEAD TONE

MP TRBS

TUBA ETC.